

OCTOBER AUCTION

Auction date: Saturday 21st October

1. Bust of Granville square plinth		50
2. Bust of Gladstone square plinth		50
3. Bust of Shakespeare from the tomb on two books "Copied from the Monument etc" to the rear. White 158mm		30
4. Bust of John Bright		50
5. Bust of Lord Palmerston on socle plinth 220mm		55
6. Bust of Southey on socle / octagonal plinth		65
7. Bust of Wordsworth square plinth		45
8. Bust of Lord Beaconsfield wearing a peers Coronet - though recorded in the 'Price Guide' this is an unlisted smaller size 115mm		80
9. YORK EWER large		
YORK / SEE / CARDINAL WOLSEY BUILT HAMPTON COURT 1525		12
10. Ashtray	Coronation King Edward VIII, Yellow	8
11. Ditto	as above dark blue	8
12. Ditto	as above green	8
13. Ditto	as above pink	8
14. Ditto	as above light blue	8
15. Beaker 110mm	The Farmers' Arms / Verse	8
16. Ditto Royal Buff		
Coronation 1937 KGVI and QE in cartouche / transfer Alton Towers		10
17. Beaker 100mm	Coronation G&M 1911 "With the Compliments of Messrs G Thurlow & Sons Ltd"	30
18. Ditto	Coronation G&M 1911 / Denton	12
19. Ditto	Coronation G&M 1911 / Denton "Presented by the Urban District Council of Denton"	15
20. Ditto, has star crack in base and feint h/c up through G&M	As above	3
21. Ditto	Enamel transfer Old Scarleit / Verse	8
22. Mug with angular handle 70mm		
Coronation G&M 1911 "Penally 22 June 1911"		10
23. Ditto	Coronation G&M 1911 "Presented at Whitstable on the occasion of the Coronation of their Majesties King George V and Queen Mary	10
24. Lewes Itford Vase, Large	HRH The Prince of Wales K.G. / 1888 Wedding of Prince and Princess of Wales – the dated version 'Mar 10, 1888' large	20
25. Kendal Jug, large, chip to rim and 22mm h/c therefrom	1888 Wedding of Prince and Princess of Wales – the infinitely scarcer version with no date but 'Cymru am byth' / Arms of Wales / and (bizarrely) the 1889 Crown V Jubilee design, itself in the yellow 'V' version rather than the usually seen blue 'V' design.	10
26. Diamond mouthed vase	1910 Edward the Peacemaker	10

27. Goblet 160mm	1896-7 Jubilee to both sides, as large as can be	20
28. DARTMOUTH SACK BOTTLE, large	DARTMOUTH	6
29. FOLKESTONE EWER	FOLKESTONE / KENT	5
30. Russian Artillery Shell	Inverkeithing	9
31. Whitby Ammonite	Newquay 77966	8
32. MONS MEG	EDINBURGH	10
33. Ditto	Bedale	5
34. CHEDDAR CHEESE, WHITE GLAZED	CHEDDAR	22
35. Cheddar Cheese, brow parian		12
36. Cheddar Cheese, another brown parian		12
37. SOUTHAMPTON PIPKIN, medium	SOUTHAMPTON / HAMPSHIRE	8
38. BOULOGNE SEDAN CHAIR	BOULOGNE	15
39. ROCHESTER BELLARMINE	ROCHESTER	6
40. CHICHESTER EWER	CHICHESTER	6
41. Westminster Coronation Chair	London	8
42. Perth Coronation Chair	London	8
43. Hamworthy Poole Lamp	Ancient Kings of Cornwall	6
44. Portland Vase	The League of Goss Collectors	9
45. Longship's Lighthouse	Sidmouth	8
46. WINCHESTER POT	WINCHESTER / SEE	7
47. SALISBURY LEATHER GILLRSM 1658	SEE OF SALISBURY	8
48. ARUNDEL EWER, large	ARUNDEL / SUSSEX / DUKE OF NORFOLK	10
49. DEVIZES CUP	S/T THE MARKET CROSS DEVIZES	10
50. NORWICH URN, medium	NORWICH / PRIORY / SEE	6
51. Stockport Plague Stone	City of Bradford	8
52. WINCHESTER JACK 82mm	WINCHESTER / ST CROSS HOSPITAL	6
53. Lincoln vase, large	Coronation E&A 1902 June	6
54. Scarborough Jug, large	A large spray of heather "From Land's End"	6
55. LLANDUDNO LITTLE ORME VASE	LLANDUDNO	6
56. Largs Memorial Tower	Church Stretton	10
57. Large 3H Loving Cup	Out-pressed image of WH Goss / Goss / Stoke upon Trent	25
58. Taper mug, everted rim, angular handle 72mm	Letter 'C' in FMNs	8
59. Leaflet for the 1911 Coronation, laminated for display and protection		5
60. Avebury Urn	Earl Fitzwilliam Golden Wedding 10 September 1888	30
61. Taper milk jug 105mm	Liberty Loyalty Legality – this version (of three) with all four circlets on a white background	30
62. Pear shaped vase	Liberty Loyalty Legality – this version with the centre circlet on red, and the three outer circles on blue / Primrose League (version of a blue shield with a crown over a yellow primrose)	30
63. Jar 86mm	Jubilee 1896-7 as large as could be	6
64. Crinkle vase 105mm, three butterfly handles, blue cord to base	York / See / Kirkham Priory	20
65. Ditto	Arms for Burns / Sir William Wallace / Regalia of Scotland	25

66. Carlton "Model of British Trench Mortar"	Goole Yorks.	10
67. Coronet, Ann Hathaway's Cottage, coloured 132mm		10
68. Willow, Ann Hathaway's Cottage 105mm, coloured		8
69. Ditto		8
70. Willow, Shakespeare's House, coloured 65mm		4
71. Shakespeare's House 75mm coloured		8
72. Ditto 48mm coloured		5
73. Ditto		5
74. Ann Hathaway's Cottage, coloured 60mm		8
75. Ditto		8
76. Child by bollard, Boot Black, right hand to his hat. White glazed, 15mm chip from base hole edge		140
77. Chesterfield Mug	Birchington	10
78. Reading Urn	Barbadoes	4
79. Hamworthy Poole lamp	Ireland	4
80. Devizes Cup	S/T Penmaenmawr Dwygyflichi Village	10
81. QUEEN VICTORIA'S SHOE	SIDMOUTH	4
82. BOURNEMOUTH BRONZE MACE HEAD	BOURNEMOUTH	8
83. Gravesend Water cooler	Heysham	8
83. Teignmouth Lighthouse	Freshwater	8
85. Nottingham Ewer	Paternal Arms of Queen Alexandra	8
86. Carmarthen Coracle	Conwy	10
87. Leek Vase	C/T ALTON TOWERS (Matching transfer)	35
88. Ostend Vase	Ascot	4
89. St Ives Church Font	Cirencester Abbey First Coat	10
90. WINCHESTER JACK 45MM	WINCHESTER	4
91. Bust of Scott in tartan plaid		10
92. Cone vase 50mm	C/T Manx Cat	8
93. ROCHESTER BELLARMINE	ROCHESTER	6
94. Taper milk jug 95mm	C/T Old Scarleit + verse	8
95. Bass basket 100mm wide	Coronation E&A 1902 June	5
96. Wide taper vase, everted neck 65mm	Edward the Peacemaker 1910	7
97. Newbury Bottle, large	Glasgow / University	4
98. Kendal Jug	Cowes	3
99. Ditto	Arms Thomas a Becket	3
100. Ditto	Oban	3
101. Maltese Carafe	Ballymena / Ulster	8
102. Canterbury Jug	London	3
103. Exeter Goblet	Devon / Lynmouth	4
104. Welsh Jack and Lid	Lincolnshire	4
105. Rufus Stone	New Forest	3
106. Norwich Urn	Grasmere	3
107. Colchester Cloaca Vase	Egypt (1 crescent)	5
108. Southampton Pipkin	Bridlington	3
109. SHAKESPEARE'S JUG	SHAKESPEARE	3

110. Tresco Brazier	Droitwich	8
111. High melon coffee can 90mm	Merchant's Mark of John Halle	7
112. "SUGAR" in blue 105mm	Great Yarmouth	5
113. Ball-shaped match holder	Cobham	5
114. Taper vase rounded base 83mm	2 Shamrock sprays	4
115. Arcadian, E4 Submarine	Warminster	8
116. Florentine, Baby in bath	Reeth	7
117. Carlton, Glengarry coloured thistle in relief and toggles	London	6
118. Carlton, Edith Cavell statue on plinth 158mm	Portobello	10
119. Willow, Newton statue on plinth 155mm	Grantham	10
120. Willow, Sir William de la Pole First Mayor of Hull statue on plinth 150mm	Hull	10
121. Arcadian, Bunyan Statue 133mm	Bedford	10
122. Arcadian, Bear and Ragged Staff	Gloucester Modern	8
123. Carlton, "Time Glass"	Llanbedrog	4
124. Carlton, Lantern "Watchman What of the Night"	Shrewsbury	4
125. Willow, Spirit bottle "One Special Scotch"	Toronto Ont.	4
126. Victoria China, "Mother Shipton" 70mm	Harrogate	4
127. Swan, same mould as above, not named	Bolton-le-Sands	4
128. Willow, Upleatham Church	Redcar	12
129. Grafton, Grandfather clock 110mm	Southsea	4
130. Unmarked, Cricket Bag	Freuchie	5
131. Arcadian, WWI Anti-zeppelin candle holder	Kinross	5
132. Podmore, front of Westminster Abbey 130mm	London	8
133. "SUGAR" 110mm	Beverley Abbey	6
134. Cylinder lid (no bowl) 78mm wide	S/T Arundel Castle	5
135. Shaped tray 300mm	Westminster School / Battersea / Christ's Hospital / Surrey / London County Council / Lambeth / Dulwich College / Camberwell / City of London	30
136. Carlton, RNAS Armoured car, the back and one front gun broken off	Lancaster	5
137. Carlton, E9 submarine, periscope broken off	London	2
138. Arcadian, Officer's peaked cap	Worcester	3
139. Unmarked, Cheese dish and base	Black Cat "Good luck from Torquay"	3
140. Unmarked, Welsh Hat	Franco-British Exhibition 1908 London	4
141. Arcadian, "Model of Observer Sausage Balloon"	Maidstone	20
142. Norwich Urn, large	E&A 1902, June	9
143. Rufus Stone	Bournemouth	3
144. Taper milk Jug 80mm	B/T Queen Victoria "60 th Year of Reign 1896-7"	15
145. Ditto Enamel	Ripon Hornblower – writing above & below, italics to the right side	8
146. Taper milk jug everted rim, angular handle	Robert Raikes Centenary of Sunday Schools 1880; with contemporary metal medallion for the same	75
147. Taper mug with everted rim angular handle		

	Jubilee 1887 with crown on the back	5
148. 95mm Beaker	Enamel Old Scarleit + Verse	9
149. 70mm Mug	G&M 1911 Whitstable decoration	9
150. 55mm ball cream jug	Jubilee 1896-7	4
151. Crinkle edge pin dish 100mm	Garter Star decoration 1887	8
152. Beaker 95mm	Two B/T both the same name "Old Moreton Hall" but both different views (the 'Price Guide' notes this but does not illustrate them)	50



153. Hornsea Atwick Vase	Olympian Games Victory Driving a Chariot	25
154. Southport Vase	Olympian Games Discobolus	25
155. Caerleon Lamp	Olympian Games Hermes and Dionysos	25
156. Rochester Bellarmine	Olympian Games Victory	25
157. Lincoln Jack	Olympian Games Boxers	25
158. Wide taper vase everted rim 65mm	Enamel transfer The Pillory Rye	9
159. Taper vase rounded base 83mm		
	Silver wedding Prince & Princess of Wales Mar. 10, 1888	10
160. The Crossing Sweeper, coloured, with fixed pillar box top. Broom handle above hand is restored, and 2 chips to the back base edge approx 5-8mm each		250
161. Bust of Beaconsfield on square plinth		35
162. SHAKESPEARE'S JUG, large		
	SHAKESPEARE / STRATFORD / QUEEN ELIZABETH	10
163. KENDAL JUG	KIRKBY-KENDAL	6
164. Newcastle on Tyne Jug	Mount St Bernard's Abbey Nr Coalville	6
165. Painswick Pot	S/T Blackpool	20
166. Dutch Sabot	Shrewsbury Abbey	5
167. SALISBURY JACK	SALISBURY	5
168. WINCHESTER JACK 30MM	TRUSTY SERVANT	5
169. SHAKESPEARE'S FONT	SHAKESPEARE'S CHURCH	10
170. Beaker 95mm	The Farmer's Arms / Verse	10
171. Crinkle top ball vase 40mm	Kings	6

172. Ramsgate Ewer	Duke of Norfolk	8
173. Cambridge Jug 80mm	Cirencester Abbey First Coat / Second coat	10
174. Newcastle 2H Cup	Schola Bedfordiensis 1552	8
175. GUERNSEY FISH BASKET	GUERNSEY	4
176. COLCHESTER OYSTER SHELL	COLCHESTER ABBEY	4
177. Boulogne Shoe	Shropshire Light Infantry	20
178. The naked child, sleeping on a coverlet edged in gold (see photo elsewhere)	Given the propensity for damage to this model, it is in remarkably good condition	250
179. Carlton, Railway engine	Cardiff	30
180. Ditto	East Bergholt / "East Bergholt. John Constable the Famous artist was born here" on the reverse in illuminated script	40
181. Willow, Double decker tram "Life on the Ocean Wave"	Brighton	30
182. Carlton, Locomotion 1, 1825 + details	Darlington	30
183. Swan, 3H Loving Cup 50mm	From the 'Monarchs' series – King Edward VII / Alexandra of Denmark / Details of the reign	15
184. Swan, 2H Vase	As above King Henry V	15
185. Clifton, Vase 63mm	As above King Edward VI	15
185A. Clifton, Vase 48mm	As above King Edward V	15
186. Unmarked "Aeroplane propellor"	RFC / Kingsbury	15
187. Arcadian, "Model of New Aeroplane" monoplane, fixed propellor	Birkenhead	20
188. Willow, Coal truck "A truck of Coal from" 95mm long	Nottingham	6
189. Ditto	Radstock	6
190. Ditto	Hull	6
191. Ditto	Grimsby	6
192. Unmarked, same mould and details as above	Ashington	6
193. Milton, as above again	Woodbridge	6
194. Wilton, Coal truck "Black Diamonds"	Liverpool	6
195. Ditto	Coleford	6
196. Ditto	Saunton	6
197. Crown China (same as above)	Nuneaton Priory	6
198. Ditto	Buxton	6
199. Coronet, Coal truck, black, one buffer nibbled	High Wycombe	2
200. Willow, coal truck "A truck of Coal from" 75mm long	Newcastle on Tyne	6
201. Willow "The Old Home of the Right Hon D Lloyd George Esq, MP Llanystumdwy near Criccieth"	Hastings	10
202. Arcadian, Llandudno St Tudno's Church	Llandudno	8
203. Carlton, St Anne's Lifeboat Memorial	St Anne's on Sea	9
204. Germany, 160mm a steam engine 2-4-4, the two chimneys missing but probably a cruet set	C/T Margate Lifeboat Memorial and Queen's Parade	5
205. Coronet Ware, coal truck, 2 bumpers chipped 90mm	High Wycombe	3
206. Carlton, coal truck 60mm	Bognor	5
207. Saxony, steam engine RH&DR	Hythe	25
208. Grafton, Rowing boat "Sant Cybi"	Arms of Holyhead	15

209. Botolph, brooding hen	<i>Oxshott</i>	4
210. Grafton, whelk shell	<i>Dawlish</i>	4
211. Carlton, water pump	<i>Penmaenmawr</i>	4
212. Grafton, ornamental lobed bowl 60mm high x 80mm wide (see photo)	<i>C/T Ching-Ching</i>	10
213. Carlton, Art deco style bathing belle in elegant pose 'looking out' (see photo)	<i>Budleigh Salterton</i>	60



Were these models based on the 'Gibson Girl'? She was supposedly the personification of the feminine ideal of physical beauty, as portrayed by the b/w illustrations of artist Charles Dana Gibson during a 20-year period that spanned the late 19th and early 20th centuries in the USA. The artist saw his creation as representing the composite of "thousands of American girls". A 'Gibson Girl' was tall and slender, with an ample bosom, hips and buttocks; she had an exaggerated S-curve torso shape achieved by wearing a swan-bill corset; and her hair was piled high upon her head in bouffant or pompadour fashion. Many women posed for Gibson Girl-style illustrations, including his wife, Irene Langhorne, the sister of Viscountess Nancy Astor. Gibson's fictional images of her, published in newspapers and magazines during the Belle Époque, were extremely popular and much merchandise was produced. By the outbreak of WW1 changing fashions caused the Gibson Girl to fall out of favour as women preferred more practical clothing. (The cartoon above, c.1900, is titled "The Gibson Girls flirting with the open-air")

214. R&L Bust of Mendelssohn	40
215. R&L Bust of Paderewski	40

216. Ditto Mozart		40
217. Ditto Gounod		40
218. Ditto Pope Leo XIII		40
219. Ditto Rev C Garrett		40
220. Ditto Lord Roberts		40
221. Ditto Charles Spurgeon		40
222. Ditto Burns		40
223. Ditto Scott		40
224. Ditto Mary Queen of Scots		40
225. Ditto Holyoake		40
226. W&RS, Dr Johnson "Published by A G Lomax's successors at Lichfield"		40
227. Willow, parian bust of Shakespeare on pillow from the tomb 140mm		20
228. H&L, Parian bust of L T Stamer (missing its plinth) 160mm		35
229. H Bros, parian bust Shakespeare 138mm		10
230. H&L, small Shakespeare bust 100mm		8
231. Unmarked (H&L?) 135mm Highland Mary bust on square plinth		8
233. H Bros, parian Ann Hathaway 115mm		8
234. Unmarked (Arcadian) "The Right Hon. W S Churchill, W C Lawson Sculpt. Copyright Sept. 1914" parian bust on glazed plinth. Chip 11mm to front left base edge		20
235. Shelley, Persian Vase No.82	Hertford	3
236. Shelley, Chinese Vase No.115	Paignton	3
237. Shelley, Kang Hi Tea Caddy No.144	Poole	3
238. Shelley, Scandinavian water Bottle No.143	Whitley Bay	3
239. Shelley, Roman Urn from Warriors Grave, Kent 211	Coventry	3
240. Shelley, Swindon Vase No.105	Littlehampton	3
241. Shelley, 14 th century clock in Wallace Collection No.307	Skegness	9
242. Shelley, Kang Hi Vase presented to George V	Kendal	8
243. Shelley, Northants Cinerary Urn of rare form No.134	Bournemouth	3
244. Shelley, Persian Scent Bottle No.212	Bristol	3
245. Shelley, Caerswys Vessel No.204	Portsmouth	3
246. Shelley, Little Chester Derby vase No.83	Matlock Bath	3
247. Shelley, Ancient Celtic Jar No.200	Torquay	3
248. Shelley, Phoenician Vase No.86	Nottingham	3
249. Shelley, Cyprian Vase No.206	St Anne's on Sea	3
250. Shelley, Arabian Wine Vessel No.203		
<i>Arms of the Fitzwilliam's in Mablethorpe Church</i>		3
251. Shelley, Roman Tear Vase No.201	Paignton	3
252. Shelley, Reading Urn No.107	Swansea	3
253. Shelley, Malta Chatty No.89	Newmarket	3
254. Shelley, Kai-Ping Vase No.119	Hertford	3
254. Shelley, Vase from Herpes Charente No.133	Nottingham	3
255. Shelley, Celtic Water Bottle No.205	Bournemouth	3
256. Shelley, Sacred Vessel Tibet Temple No.208	Scarborough	3
257. Shelley, Chinese Vase No.213	Skegness	3

258. Shelley, Turkish Scent Jar No.202	Dawlish	3
259. Shelley, Queen Ann Tea caddy, tiny chip to side of front left foot No.153	Portobello	3
260. Shelley, Ancient Cyprian Lamp No.130	Bournemouth	3
261. Shelley, jar to pour water over hands of priest No.137	Weston-S-Mare	3
262. Arcadian, First and Last House with annexe	Land's End	30
263. Grafton, Sandbach Crosses		45
264. Willow, John Knox's House Edinburgh coloured		30
265. Carlton, Dove Cottage, some colouring	Grasmere	25
266. Grafton, Old Toll Bar Gretna Green, coloured		40
267 Unmarked, coloured Mason Croft "Residence of Miss Marie Corelli"		35
268. Podmore, 66mm wide "Bell Hotel Abel Fletcher's House in John Halifax Gentleman" coloured		8
269. Grafton, coloured "Old Maid's Cottage Lee Nr Ilfracombe"		30
270. Podmore, a brown spotted dog by a red post box on a thistle dish "Sorry I've Missed the Post" (see photo Inside FC of April 2022 GH magazine) a most charming model, and certainly one for the collector of post boxes.	London	40
271. Carlton, dog "Caesar I am the King's Dog"	Great Bentley	20
272. Unmarked, Pointer Dog	Fleet	10
273. Carlton, Bonzo Dog with bug to tail "When you are on a good thing Stick to it"		
	Aldeburgh-on-Sea	40
274. Grafton, small "Two Headed Dogs"	Port of Minehead	30
275. Grafton, sitting pig with big smile rough to tips of ears "Wunt be Druv"	Worthing	10
276. Willow, sitting pig with big smile "You may push you may shuv etc"	Morecambe	10
277. Willow, Pelican with full mouth "A wonderful bird is the pelican etc"	Dymchurch	10
278. Arcadian, Pair of busts named in illuminated script to the base of King George V and of Queen Mary 130mm, parian on glazed socle plinths		40
279. Carlton, Pair of parian busts of King George V and Queen Mary (unless otherwise stated the Carlton busts are a parian bust on a round cylinder glazed plinth) 135mm	Borough of Douglas	40
280. Carlton, Parian bust King Edward VII, military uniform 130mm on cylinder glazed plinth "King Edward the Peace maker"	Arms of King Edward VII	25
281. Carlton, King Edward VII as above named and arms, but in Civilian dress		25
282. Carlton, Parian bust as above, Scott	Oxford	8
283. Clifton, Parian bust King Edward VII on socle glazed plinth, named in illuminated script to glazed socle base, dressed with a trilby		25
284. Carlton, Bust of "Wordsworth Poet" 125mm	Wordsworth	20
285. Carlton, bust of John Ruskin 125mm	Coniston	20
286. Carlton, bust of Lloyd George with Monocle and daffodil in lapel	Seaton, Devon	20
287. Grafton, bust of Kitchener	Flags of Liberty	25
288. Grafton, bust of Albert King of Belgium	Flags of Liberty	25

289. Savoy, "Albert King of the Belgians" 150mm	Southampton	20
290. "Burns" 170mm, Carlton style but the plinth is not glazed. "EL" impressed to the back left shoulder. semi-circle chip out of base hole	Edinburgh	5
291. Nine models with Black Cat decorations (see the photo on BC of April GH magazine. The model 2 nd row extreme right is missing)		18
292. Arcadian, Toby Jug 155mm "No Tongue can tell etc" red coat		20
293. As above but in a blue coat		20
294. Impero, "The Fiddler York"	York	5
295. Unmarked, Hull Soldiers War Memorial 120mm	Hull	4
296. Arcadian, side-drum	Kingskettle	3
297. Arcadian, Man in stocks, a tiny chip to front base edge	Wealdstone	5
298. Clifton, Man in Stocks "Time for Reflection" / AD1600 in gilt to back		
Super matching transfer C/T The Stocks and Cross at Poulton-le-Fylde		20
299. Willow, Book	Builth	3
300. Ditto	Southport	3
301. Ditto, a Maple Leaf "Canada" and below "A Present from England"		4
302. Art Success, same mould as above	Carlisle	3
303. Unmarked (Willow as above)	Reading	3
304. Carlton, Book	The Trusty Servant	3
305. Carlton, Book	Haddington	3
306. Carlton, Book	C/T Battle Abbey Gateway	3
307. Foley, book	Ripon Hornblower	3
308. Foley, book	B/T Lincoln Cathedral	3
309. Shelley, Walking Penguin No.384, coloured beak and black spots to back		
	The Ancient Arms of Minehead	100
310. Moore Bros, square pot 45mm	Carpe Diem: super Xmas decoration that includes Santa Claus, Father Time, kiss under mistletoe, a turkey, Xmas pudding, Queen of Hearts, Xmas tree and a bottle of champagne / spray of holly to back	20
311. Moore Bros, same model		
	Elfin and a robin / Elfin and owl / 3 bugs to each side	20
313. Foley China, Penmaenmawr Urn No.108	C/T Te-Na-Koe	
	(apparently this is a traditional Maori greeting)	15
314. Colchester Famous Vase	S/T Bolton Abbey West Front	10
315. Taper Sugar, 3 rd period 68mm	C/T Filey from North	5
316. Ball cream jug 55mm 3 rd period	C/T Windsor Castle (without cattle)	5
317. EXETER VASE	JOHN GREENWAY OF TIVERTON 1517	20
After starting life as a poor weaver, Greenway was to become one of Devon's merchant princes and a benefactor of the town, building Alms Houses and responsible for the rebuilding of a large part of St Peter's Church Tiverton in 1517.		
318. Lozenge shape vase, oval top	FMN / Coloured brooch	20
319. Shakespeare leaning on lectern, large size		25
320. Ditto smaller size		15
321. Queen Victoria on square plinth, 150mm with Jubilee inscription to reverse. Crown is wholly missing, but bizarrely, whereas some damage is unsightly, as here completely missing it really does look rather good and complete in its own right		30

322. Burns Cottage nightlight		30
323. Burns Cottage, small		10
324. Shakespeare's House 75mm		8
325. Shakespeare's House 50mm		5
326. Ann Hathaway's Cottage		8
327. 72mm Taper mug	Letter 'I' in FMNs / Halifax	10
328. Chichester Urn	Gilded butterfly and grasses decoration, a single moth on the reverse (see photo elsewhere)	35
329. Cirencester Vase, h/c from rim down front to transfer	S/T Newark Castle	3
330. Fluted milk Jug, blue handle, 2cm to side of rim restored	C/T Hastings Castle	5
331. Invalid feeding cup 76mm	(Archbishop but not named so) Whitgift	10
332. Antwerp Oolen Pot	Shakespeare / Lord Tennyson /	
Argentina (can anyone explain this combination of arms?)		8
333. 57mm Cup, h/c full length of the righthand side	B/T Chard Church	3
334. "Tobacco" pot 80mm with bagware lid	Arms of Wales	4
335. Strawberries & knop, large lid, tiny chip from which h/c 4cm		2
336. Wall Pocket 62mm	Enamel transfer Southold Jack	3
337. Amphora vase 2 butterfly handles, inside flake chip effecting one crinkle	Worthing / Sussex	6
338. Amphora vase with 3 butterfly handles, on blue coral feet, one re-glued	King Vortigern / Bolton Abbey / Ilkley	6
339. Bust Shakespeare, Goss England 75mm white parian		4
340. Palmerston on socle plinth 165mm, chipped to lower edge of right lapel		10
341. Colchester Cloaca	Urban District Council of Wembley	3
342. Stornoway Milk Crogan	Oban	4
343. Caerleon tear bottle	Royal Staff College Camberley	4
344. HITCHIN POSSET CUP	HITCHIN	8
345. Japan ewer	Pevensey	4
346. HASTINGS KETTLE	HASTINGS	3
347. Stockton Salt Pot	Hulton Abbey	4
348. Taper mug angular 70mm, h/c two-thirds down righthand side	B/T Queen Victoria portrait 60 th Year of Reign 1896-7	4
349. CANTERBURY JUG	CANTERBURY / THOMAS A BUCKET (blues fading)	4
350. Bury Kettle and Lid	Burgh of Stirling	4
351. Gravesend Water Cooler	Combe Martin	5
352. WINCHESTER JACK 30MM	TRUSTY SERVANT	5
353. Caerhun Urn	St Mary, Isles of Scilly	8
354. Old Horseshoe	Royal Engineers 'Ubique'	6
355. Doncaster Ewer	Olney	8
356. Aberdeen Bronze Pot, 100mm – the largest size on short legs	Enamel transfer of the Regalia of Scotland / Badge of Scotland	100

In the ‘Goss Hawk’ December 2009 I started a series of photographs, an attempt to build a complete photo-record of all the Historic Models, in all their sizes and variations, together side by side. Starting off the series was the Aberdeen Bronze Pot, illustrated in the three regular sizes. However, an example of the 4th size - the large model with unusually short legs – was never seen, despite several appeals in the magazine. In fact, a good argument was made to question its existence at all. How wrong! And 14 years later here is the proof; and not only is this the missing model, but it carries the very largest example, of the most appropriate enamel transfer, of the Regalia of Scotland. A double-super scarce variant of one of the more common models.

357. Willow, Edith Cavell full length statue on plinth 155mm Brighton	5
358. Willow, coloured John Knox’s House Edinburgh	20
359. Bust of Gladstone on square plinth	35
360. Bust of Southey on square plinth	50
361. Preserve pot in the form of coloured bee hive, spoon hole in lid, which has a coloured bee as a knop	40
362. Water Jug 160mm, star crack in base The RYS Burgee & RYS Ensign on crossed flag staves, same on both sides, named “R.Y.S.” to the bottom	20

363. Plate 210mm, circular wavy edge with vine and grape decoration in low relief, white parian, impressed mark

20

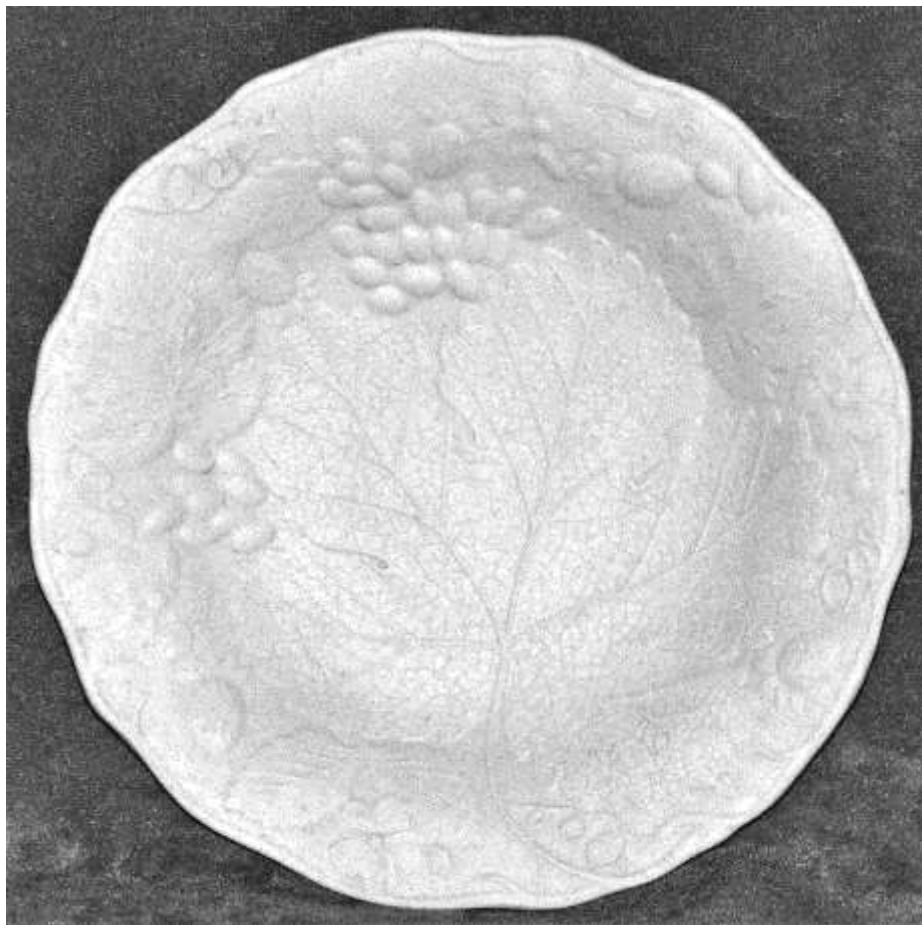

364. Plate 220mm low relief decoration of sunflowers. I cannot find this decoration in the 'Price Guide.' White parian, Impressed mark.

30



365. Puff box and lid, massive 125mm wide, Yellow lustre		20
366. Norwegian horse bowl	Ilfracombe	5
367. Queen Victoria's shoe	Birmingham	3
368. GLASTONBURY BOWL	BOROUGH OF GLASTONBURY	5
369. Manx Peel Pot	Douglas	4
370. Bettws-y-Coed Kettle, large	Manor of Bala / Merionethshire	5
371. HEXHAM ABBEY FRID STOOL, white parian	HEXHAM ABBEY	20
372. Bust of Shakespeare on two books, 75mm white parian		10
373. Shakespeare on two books, coloured 100mm		12
374. Ditto white parian		10
375. Goss England Shakespeare bust 75mm		5
376. Ditto 110mm		8
377. Queen Victoria's Slipper	Brighton	3
378. Ditto	No Arms	4
379. Ditto	Rye	3
380. Hornsea Atwick Vase	Ripon Hornblower	4
381. Queen Philippa's Record Chest 80mm	Falmouth	5
382. EXETER VASE	EXETER	4
383. YORK URN	YORK (arms I have seen before, with a crossed sceptre and sword behind the shield, and a cap of maintenance above the whole.)	6
384. IRISH MATHER	DUBLIN	4
385. Whitby Pillion Stone	Budleigh Salterton	8
386. York Urn	Doncaster	3
387. SEAFORD URN	SEAFORD II	4
388. Ilkely Ewer	Battle Abbey	3
389. Glastonbury Bronze Bowl	Cranbrook	4
390. Yarmouth Jug	Tenterden	3
391. WINCHESTER JACK 47MM	TRUSTY SERVANT	4
392. <i>Shelley, No.405 Kathleen Mavourneen</i>	Ayr	20
393. <i>R&L Bust of Charles Dickens</i>		40
394. Egyptian Kohl Pot No.4	Dunster	8
395. EGYPTIAN ALABASTER VASE NO.7 hairline full length of left side, so not affecting the look from the front	CAIRO (3 crescents)	10
396. <i>Unmarked, 53mm Advertising Ball match holder and striker "Fielden & Co., Ainsworth St. Works, Rochdale. All kinds of drying, washing and ventilating apparatus Boilers Etc."</i>	Rochdale	25
397. <i>Arcadian China, Hasting's kettle type model</i>		
	CT The Cornish Riviera Holiday Camp Carbis Bay Cornwall	30
398. <i>Clifton China, Baby saluting "One of the B'Hoys" 170mm, coloured hair, small flake to the base hole</i>	Inverness	10
399. LONDON CHRIST'S HOSPITAL FLAGON	LONDON	8
400. Butter dish 100mm diam	Late CT Windsor Castle, with cattle	4
401. 40mm taper sugar dish	ST Castle Entrance, Ruthin	5
402. Candle snuffer with stand as a circular wavy-edged dish with a central cone for the snuffer	Antwerpen	8

403. Japan Ewer, Large	Ashby-de-la-Zouch / Leicestershire	8
404. Bournemouth Lamp	Poole	5
405. Hamworthy Poole Lamp	Arms of HM King George V "Balmoral"	5
406. Cornish Bussa	Kings Town of Brading	4
407. Swiss milk bucket	Caterham	3
408. Ostend Vase	Kirkwall	3
409. PETERBOROUGH TRIPOD, a lot of firing dust inside	PETERBOROUGH	2
410. Lloyd George Home with annexe		40
411. Huers House Newquay		50
412. Wall pocket 95mm	Watford	3
413. Square tray for tea set with 4 forget-me-nots		8
414. Manx Cottage Nightlight, 1cm chip to front left edge which, though visible, is not too disfiguring at all		10
415. 70mm straight sided mug	CT Horse riders and hounds (On the BC of the December 2008 GH there were illustrations of 4 versions of this decoration, each highly distinctive)	1
416. Limpet shell on three red coral feet	Tintern Abbey	4
417. Black glazed vase 155mm with red Grecian cartoons 'GOSS & PEAKE' to base, green trim to rim. 15mm chip to the top edge (see photo)		10
<i>The magazines below carry some weight. One year is approx 1.2kgs so 2nd class signed for £4.69, BUT up to 10kgs is £8.19 and 20kgs £11.69. Obviously if you want to phone and discuss other arrangements or collection at some time in the future, well – it costs nothing to ask!</i>		
418. Goss Collectors Club magazines x12 2003		4
419. Ditto 2004		4
420. Ditto 2005		4
421. Ditto 2006		4
422. Ditto 2007		4
423. Ditto 2008		4
424. Ditto 2009		4
425. Ditto 2010		4
426. Ditto 2011		4
427. Ditto 2012 (missing March issue)		4
428. Ditto 2013		4
429. Ditto 2014		4
430. Ditto 2015		4
431. Ditto 2016		4
432. Ditto 2017		4
433. Ditto 2018		4
434. BATH JUG	BATH / SEE / ABBEY / SOMERSET / EDWARD THE CONFESSOR / K HENRY III	12
435. IRISH MATHER (in Dorset county museum)	DORCHESTER	4
436. Napkin ring	Dumfries	4
437. Penmaenmawr Urn	Penzance	2

438. Swindon Urn	Rugby School LS 1567	5
439. Charles Dickens House, with side windows		25
440. 38mm cylinder pot on 3 feet	Buckland Abbey Nr Yelverton	5
441. <i>Willow Art, Racing Yacht</i>	<i>Warrenpoint</i>	4
442. Seven Flags of the Allies around the edge of a 200mm plate Russia, Japan, Servia, Belgium, Italy, GB and France. Normally this plate has a coat-of-arms in the centre but this example is without such. Colours of the flags are excellent.		15

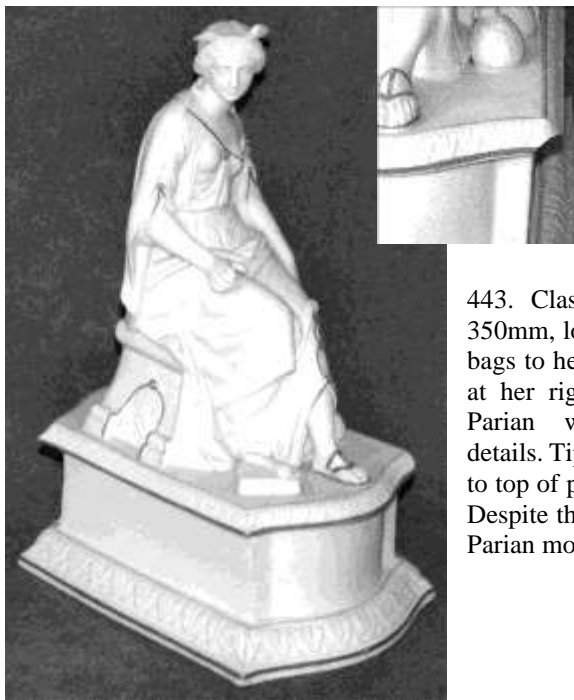

443. Classical figurine on large plinth, 350mm, looking to her right with 2 money bags to her left feet, and a book and scroll at her right foot. Beautifully part-gilded Parian with some turquoise-coloured details. Tip of right first finger off, and chip to top of plinth front right edge (as above). Despite this, a scarce and impressive large Parian model 100

444. Florentine, 38mm 3H Loving cup	Howard Arms Corby	3
445. Victoria, Bag vase 45mm	Dalton of Barrow-in-Furness	3
446. Carlton, a tree stump 120mm. Has a gilded wavy edge to top with a flake chip to inside, but not visible.	Clent (in Worcestershire)	3
447. Unmarked, taper mug 70mm	S/T "Museum and Cliff Bridge Scarborough"	5
448. Unmarked 'Launceston Castle'. In the central upper keep, the top has a wavy edge with a small flake chip to the inside.		15
449. Mosanic, Newcastle Cathedral. Usual couple of nibbles to the spire tips		8
450. Mosanic, Hereford Cathedral. Tips over the east and west end door are nibbled		5



451. Carlton. I don't recognise this 115mm model and cannot therefore find it in the 'Price Guide' looking under Northallerton. There is a h/c half way up and across the back which extends up the left side. If a member can identify the model, I should be most grateful.

The shield carrying the arms is moulded.

Northallerton 5

- | | | |
|---|---|----|
| 452. Grafton double-humped camel, bead eyes missing | Tintern Abbey | 4 |
| 453. Arcadian, double-faced jester with coloured facial features and black bobbles to costume "Ye Jester awake / asleep" | Prestatyn | 6 |
| 454. The Old Maid's Cottage Lee, Devon | | 35 |
| 455. Boulogne Shoe | Fowey | 4 |
| 456. Dinant Shoe | See of York | 4 |
| 457. Lancashire Clog | Doncaster | 4 |
| 458. Dutch Sabot | Birkdale | 4 |
| 459. Dutch Sabot | Antwerpen | 5 |
| 460. Tewkesbury Urn | Middle period Coloured transfer Kildare Cathedral | 20 |
| 461. Horseshoe pin tray with coloured spotty dog, drinking from a jug of "Whisky" and inscribed to the tray "His Master's Breath" | Ipswich | 30 |
| 462. Unmarked, Rugby ball detailed stitching | Bedford | 4 |
| 463. Unmarked, "The Sanctuary Chair Beverley Minster" | Beverley | 10 |
| 464. Unmarked, "The Sprinter" moulded and coloured title to front, of a runner bending knee (in prep for a marathon) 'funny' face with coloured mouth. 'Off the vertical' as made in manufacture. | Bristol (the arms are light, but not faded) | 30 |
| 465. "Goss and Crested China: A Collectors Guide" Lynda Pine | | 2 |
| 466. "Goss and other Crested China" Shire Album, Nicholas Pine | | 1 |
| 467. Ditto | | 1 |
| 468. "Heraldic White China: British Manufacture, Ford and Pointon" (A Goss Collectors' Club reprint, 2009) | | 2 |
| 469. "The Goss Record" 1st & 2 nd , 3 rd , 4 th , Supplement 1905 and 6 th editions (all Goss Collectors' Club reprints of various dates) and War edition (Milestone reprint) | | 5 |
| 470. Goss Collectors' Club "Index to the Goss Hawk magazine November 1970 – April 2006" (issued same format as the Goss Hawk magazine) 46 pages. | | 2 |
- (The format for this Index has continued to be compiled, and is still being added to each month as I write. Because of the size of this booklet, it was impractical to continue adding to the initial Index, and so the 'carry on' has been done with a 'clean sheet' so

to speak. It is anticipated that this will be made available to members, both in printed format and as a download, sometime next year.)

- | | | |
|-------------------------------|---|----|
| 471. Norwich Urn | Boys' Brigade A Souvenir from 1927 Camp (black) | 50 |
| 472. Lancashire Clog | Holborn | 4 |
| 473. HENLEY HAWKINS SCULLS x2 | HENLEY ANCIENT / MODERN | 50 |



- | | |
|------------------------------|----|
| 474. Flared mug 70mm | |
| Colour transfer Christchurch | 50 |



- | | |
|---|----|
| 475. Veiled Bride on socle plinth, impressed mark to shoulder. Damage to flowers in her hair as in photo; chip to her right cheek, visible in photo; hairline crack runs from shoulder to shoulder round back of her neck. Would have been worth the money alone for the plinth if it had been screwed on, but this one is glued! You can't win them all! | 10 |
|---|----|