

## Auction date: Saturday 17<sup>th</sup> September

Welcome to another auction, to fill in the void for a month. I hope there is something to fill a gap for your collection. As with all auctions, 10% is commission for the Goss Club. Bids by phone or email before noon Saturday 17<sup>th</sup>; Royal Mail by the Friday post; and if you want a telephone call do remember to ask at the time of placing your bids. Please DO remember to add your contact details at the end of emails! All emails will be acknowledged. Lastly, it is advisable to add a short description with the bid(s) so there can be no misunderstanding as to which lot is being bid upon. Visitors on the day will be welcomed.

Postage is Royal Mail 2<sup>nd</sup> class 'Signed for' either small or medium parcel (£4.45 or £6.45); or special delivery if valued over £100 (£6.85). For larger heavier parcels they will be charged at cost. Good luck with your bids.

Nigel Griffin

Email: [gossatoroco@btinternet.com](mailto:gossatoroco@btinternet.com)

1. Aberdeen Bronze Pot	See of Peterborough	2
2. Bath Roman Ewer	Leeds	2
3. Bournemouth Pine Cone	Hunstanton St Edmund's	3
4. Brading Ewer, large	Col transfer St Thomas's Church Huntingdon	20
5. Bristol Puzzle Cup	City of Lincoln / See of / St George / England	10
6. Caerhun Urn	City of London	8
7. Carlisle Salt Pot	Wigan	2
8. Colchester Famous Vase	Ipswich	2
9. Devizes Cup	sepia transfer Penmaenmawr Dwygyfylchi Village	10
10. Dover Mortar	Ullapool	3
11. Exeter Vase	Higham Ferrers	4
12. Felixstowe Urn	Sandown	2
13. Glastonbury Vase	Willesden	2
13. Gloucester Jug	City of Edinburgh	2
14. Hornsea Atwick Vase	sepia transfer Symonds Yat Station &c River Wye	8
15. Irish Wooden Noggin	City of Liverpool	2
16. Irish Mather	Gourock	2
17. Jersey Fishing Basket	Heysham	2
18. Kendal Jug	Nailsworth	2
19. Kendal Jug	City of Peel	2
20. Las Palmas Covered Jarra, no lid	Arms of Abingdon	2

21. Laxey Gretch-Veg Urn	Belfast (inside bowl)	3
22. Leiston Abbey Pitcher	Royal Leamington Spa	2
23. Llandudno Gogarth Vase	Burnham	3
24. Lewes Vase	Finchley	2
25. Louth Ewer	Lowestoft	2
26. Maidstone Ewer	Bexhill-on-Sea	2
27. Maltese Fire Grate	Kent / Margate	3
28. Maltese Twin Vase	Isle of Wight / Yarmouth I.W.	10
29. Maltese Funeral Urn	Londonderry	3
30. Manx Spirit Measure	Cowes	3
31. Munich Beer Seidel	Petersfield 77966	12
32. Norwegian Dragon Bowl	Stockton-on-Tees	7
33. Norwich Urn	Weston-Super-Mare	2
34. Norwich Urn	Padstow	2
35. Ostend Flemish Bottle	Selsey	3
36. Reading Urn	Glasgow	2
37. Reading Vase	Kettering	2
38. Salisbury Kettle	Worthing	2
39. Southampton Pipkin	Kent	2
40. Southampton Pipkin	Col transfer Bear and Ragged Staff 'RL'	8
41. Staffordshire 2H Tyg	Dover	2
42. Staffordshire 2H Tyg	Col. Transfer Southwold Jack	4
43. Stirling Pint Measure	City of London	2
44. Swiss Vinegar Bottle	Wandsworth & Putney	4
45. Twickenham Pope's pipe	City of Worcester	4
46. Wareham Bottle	Carnforth	3
47. Wareham Bottle	City of Winchester	2
48. Wareham Bottle	Nottinghamshire	3
49. Welsh Milk Can and lid	Laxey	2
50. Westminster Coronation Chair	Bexhill-on-Sea	5

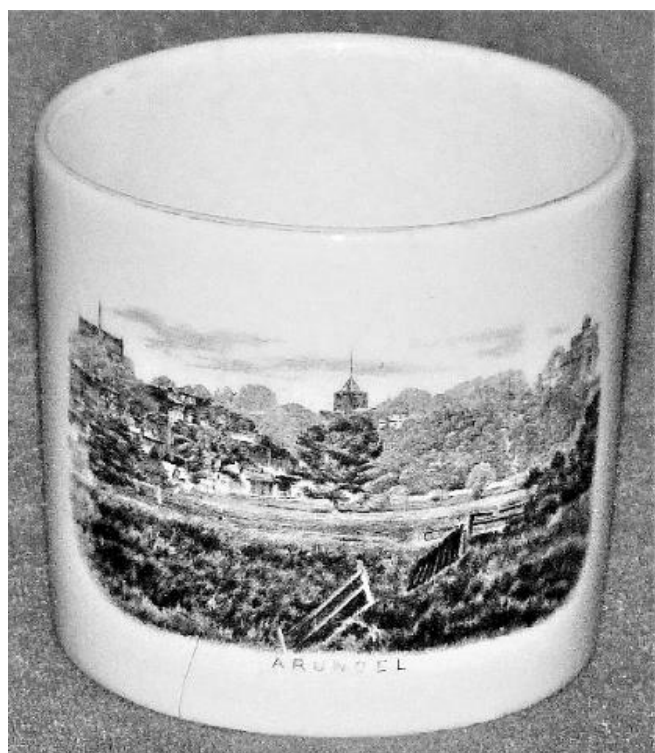

51. Witches Cauldron + Verse	Yeovil	4
52. York Urn	Wandsworth	2
53. Preserve Pot base only		
78mm double black transfers Arundel / Arundel Castle		20
54. Taper milk jug 80mm	sepia transfer Arundel Castle	
(Different to that above, see the photographs opposite)		8
55. Taper milk jug 80mm	black transfer Valley & Grand Hotel Scarborough	10
56. 70mm straight sided mug		
sepia transfer Canterbury Cathedral, just starting to lose crispness		5
57. 72mm tapering straight sided mug	col. Transfer Wells Cathedral	12
58. Straight sided mug 68mm	col transfer First and Last House Land's End	5
59. 65mm mug	sepia transfer St Andrew's Church Biggleswade	15
60. Goss England ashtray 120mm diam		
late col transfer River Viaduct & Church Tower, Knaresborough		5
61. 74mm wide taper vase with everted rim		
black transfer The Gardens Wembley B.E.E. 1924		10
62. 38mm 2H Loving cup		
Great Britian (sic) / Olympian Games Hermes & Dionysus		25
63. <i>Carlton, Ye Oldest Chemists Shop in England etc, coloured door &amp; over the door</i>		
<i>Knaresborough (on house end)</i>		15
64. <i>Carlton, Old Town House Dunbar (h/c under &amp; across lower part of centre tower, but looks good on display as crack disguised by brick work)</i>	<i>Dunbar</i>	5
65. <i>Willow, Wilberforce House Hull</i>	<i>Hull</i>	50
66. <i>Carlton, Model of Scarborough Castle (3mm chip under back right edge that is barely visible on display)</i>	<i>Scarborough</i>	10
67. <i>Arcadian, "Model of Highland Cottage"</i>	<i>Sedbergh</i>	4
68. <i>British Manufacture, Ark</i>	<i>col transfer Walmgate Bar York</i>	4
69. <i>Carlton, rectangular box &amp; lid, box inscribed "Trinkets" 90mm, figure of black cat sat on lid</i>	<i>Great Yarmouth</i>	3
70. <i>Carlton, "Model of a Grandfather's Clock" 130mm</i>	<i>Wentworth</i>	5
71. <i>British Manufacture, grandfather clock 124mm</i>		
<i>Col transfer Victoria Square Hull</i>		4
72. <i>Unmarked, 88mm taper mug</i>	<i>Black cat transfer walking with shamrock &amp; horseshoe, fills the whole front of mug "All the Luck from Aberystwyth"</i>	3
73. <i>Carlton, Kitchen range 100mm wide, black kettle, brown teapot, clock &amp; Staffs figures on top "East Best Home is best etc"</i>	<i>Great Ayton</i>	5
74. <i>Arcadian, Fireplace 88mm "There's no place like home" coloured kettle and fire, black cat to right and brown teapot left on hearth</i>	<i>Osmotherley</i>	5
75. <i>Florentine, Carboy 70mm</i>		
<i>Col transfer black cat walking "Good Luck from Kelvedon"</i>		4
76. <i>Carlton, square Sundial 87mm "Let others tell of storms etc"</i>	<i>Hutton Rudby</i>	4



77. Grafton, Ye Olde Toll-Gate House,  
with gate and path  
Scarborough 15

78. Willow, 155mm Newton monument on plinth	Grantham	10
79. Carlton, Hull Soldier's War Memorial 160mm	Hull	8
80. Willow, Ditto 155mm	Hull	6
81. Willow, Richmond Cross	Richmond	8
82. Arcadian, Richmond Cross	Easby Abbey (which is in Richmond)	8
83. Alexandra, Edith Cavell statue 110mm inscription 3 sides	City of London	6
84. Willow, same mould as above + same inscription	Norwich	6
85. Carlton, Ripon Market Cross 115mm + inscription	Ripon	4
86. Willow, Caister-on-Sea Lifeboat Memorial 160mm	Caister	15
87. Willow, Cenotaph coloured wreaths 140mm	City of London	4
88. Willow, Fisherman's memorial + long inscription re Russian Baltic Fleet disaster 1904	Grimsby	8
89. Arcadian, St Annes-on-Sea Lifeboat memorial	St Annes-on-Sea	5
90. Aberdeen Bronze Pot, large	City of Edinburgh / University / Royal Arms of Scotland / Crest of Scotland	10
91. Blackgang Canon	Eastbourne	2
92. Bournemouth Pine Cone	Christchurch	4
93. BOULOGNE MILK CAN and LID	BOULOGNE SUR MER	8
94. Dartmouth Sack Bottle	Belfast	3
95. Hamworthy Lamp	Seal of Romsey Abbey ... 1000 Anniversary Commemoration 1907	4
96. Hamworthy Lamp	Ancient Bourgh of Canongate Edinburgh	4
97. Harrogate Ewer	Llandudno	2
98. Ditto	City of Edinburgh	2
99. Ditto	City of Bradford	2
100. Ditto	Aldeburgh	2
101. Ditto	South Queensferry	2
102. Ditto	Dunblane	2
103. Ditto	City of London	2
104. Ditto	Blairgowrie	2
105. Ditto	City of Nottingham	2
106. HARROGATE EWER	HARROGATE	4
107. Herne Bay Ewer	Kingston-on-Hull, blue starting to fade	2

108. Hornsea Atwick Vase	Princetown	3
109. Ilkley Ewer	Slough	3
110. ILKLEY EWER, large	ILKLEY / BOLTON ABBEY	15
111. Lanlawren Urn	County Borough of Grimsby	4
112. Las Palmas Covered Jarra and lid	Kirkwall	3
113. MELROSE CUP	MELROSE ABBEY	30
114. Musselburg Urn	City of Edinburgh	2
115. Ditto	Leith	2
117. Newcastle Staffs black and brown cup	Glasgow / University	5
118. Nottingham Ewer	Germany	4
119. Norwich Urn	Dublin	2
120. Ostend Flemish Bottle	See of Orkney	4
121. Ditto	Henley-on-Thames Ancient	4
122. Queen Philippa's Record Chest, 75mm unnamed	Blackpool	3
123. Queen Victoria's Slipper	Cleckheaton	4
124. Queen Victoria's slipper		
2 <sup>nd</sup> Duke of Buckingham killed at Kirby Moor Side 1687		4
125. Romsey Bushel	Tayport	5
126. Staffordshire 1H Tyg	Arms of Crieff	2
127. WHITBY PILLION STONE	ST HILDA, SEAL OF WHITBY ABBEY	15
128. York Urn	See of Wakefield	3
129. York Ewer, large	Bingley Yorks / Yorkshire	5
130. Lady Gwenda, dark pink/purple dress		30
131. Lady Gwenda, blue dress		30
132. Lady Joan, green-blue dress		30
133. Round milk jug 55mm	late col transfer Ingleton and Ingleboro' Mountain	4
134. Ditto	late col transfer Lower Promenade Saltburn	4
135. Ditto	late col transfer River Viaduct & Church Tower Knaresborough	4
136. Taper milk jug 60mm	late col transfer Richmond Castle and Bridge	4
137. Ditto	late col transfer Chester Cathedral	4
138. Taper Milk jug	late col transfer York Minster West Front	4
139. Ditto	late col transfer Whitby Abbey	4
140. Preserve Pot base 80mm	late col transfer Robin Hood's Bay	4
141. Ditto	late col transfer Richmond Castle and Bridge	4
142. Preserve Pot 70mm & lid	late col transfer Richmond Castle and Bridge	4
143. Taper sugar bowl 65mm	late col transfer Filey from North	4
144. Pepper Pot 90mm	late col transfer Osmotherley	4
145. Colchester Famous Vase	sepia transfer Bolton Abbey West Front	8
146. 105mm wavy-edged pin tray	red transfer Harrogate Royal Baths	10
147. 38mm 3H Loving Cup	Newquay 77966 / Cornwall / Ancient Kings of	3
148. 38mm beaker	Verse "Go not halfe way to meet" etc	3
149. 75mm Wall Pocket	Hawes	2
150. Royal Buff 68mm "Little Brown Jug" and verse		4
151. Carlton. Captain Cook's Monument	Great Ayton	40
152. Willow, Upleatham Church	Redcar	10

153. Willow, Pump Room Harrogate	Harrogate	12
154. Mosanic, Worcester Cathedral 120mm really very good but for tiny chips to the pinnacles over the west door		20
155. Willow, Ripon Hornblower 115mm	Ripon	6
156. Carlton, Ripon Hornblower 115mm, quite different to the above	Ripon	6
157. Grafton, Ripon Hornblower 130mm, far superior model to the above two	Ripon	10
158. Carlton, the Ripon Hornblower's Horn	Ripon	5
159. Grafton, "Saint Wilfred Patron Saint of the City of Ripon" top of crozier repaired	Ripon	5
160. Mother Shipton, "Model of Mother Shipton's Kail Pot" 120mm	Knaresborough	12
161. Swan China, Trench Mortar	Malton	5
162. Arcadian, Glengarry 93mm tiny chip to edge	Spofforth (apparently an area in the Harrogate district)	3
163. Arcadian, Officer's WWI cap coloured cap band	Guiselley	7
164. Carlton, Bishops Mitre very intricate details	Birstwith (in Harrogate area)	8
165. Unmarked "The Sanctuary Chair Beverley Minster"	Beverley	6
166. Unmarked "The North Bar Beverley"	Beverley	6
167. Willow, "Model of (Wakefield) Chantry Front"	Wakefield	40
168. Willow, "The Keep Conisborough Castle"	Conisborough	50
169. Willow, Market Cross Huddersfield	Huddersfield	45
170. Carlton, Dunbar Mercat Cross	Dunbar	45
171. Grafton, Scarborough Castle, a heavy model parian on a glazed base	Scarborough	40
172. Arcadian, Richmond Cross	Richmond	6
173. Ditto, obvious restoration to the very top and around the join of pillar to base – better than it sounds	Col black cat transfer "Good luck from Richmond"	2
174. Carlton, "Scarborough Ducking Chair" verse etc	Scarborough	20
175. Waterfall, Hull Fisherman's Memorial 155mm	Hull	5
176. Willow, Hull Soldiers War Memorial 155mm, small edge chip to left side	Hull	4
177. Unmarked, Hull Soldiers War Memorial 120mm	Hull	3
178. Willow, Michael Arthur First Baron Burton statue on plinth	Wakefield	10
179. Willow, William de la Pole statue on plinth	Hull	10
180. Unmarked, Captain Cook's monument. Ground out chip to right side that does not disfigures the appearance of the model on display	Whitby	6
181. Nautilus, Puzzle Jug 70mm	Torreyburn	4
182. Ditto	Barnsley	3
183. Arcadian, miniature hay stack 55mm	Bedale	3
184. Carlton, looks like a round man's water bottle	Kirkburton	3
185. Florentine, Suitcase 78mm	Marsden	3
186. Arcadian, Thimble 42mm "Tak a thimble full"	Thorp arch (I believe it is near Wetherby)	3
187. Nautilus, style of Irish Noggin 60mm		

<i>col transfer "Ye Olde House of John Knox" and thistle on reverse</i>	3
188. Florentine, Chester Vase	York Pageant 1909 10
189. Unmarked, Napkin ring	Scarboro' (in a seal) 3
190. Unmarked, narrow vase 62mm	
<i>South Elmsall (between Doncaster and Wakefield)</i>	4

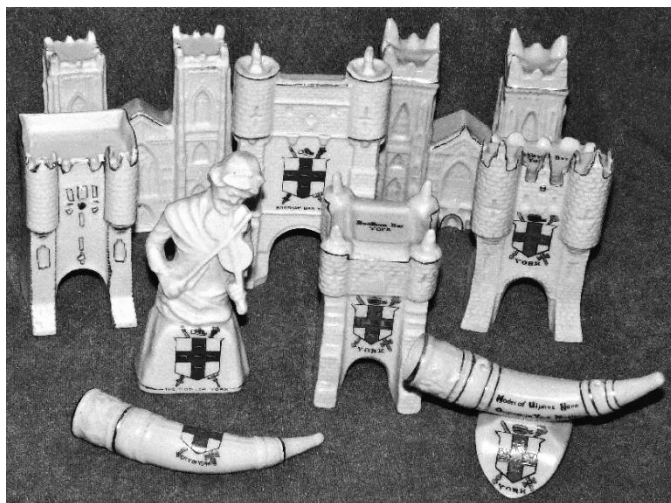

***The following 9 items are photographed above***

191. Arcadian, 105mm West Front York Minster	York	10
192. Carlton, "West Front York Cathedral" 110mm	York	10
193. Carlton, "Micklegate Bar York"	York	10
194. Carlton, "Bootham Bar York" 86mm	York	10
195. Unmarked "Botham Bar York" just the flat frontage 135mm	York	10
196. Unmarked, "Micklegate Bar York" different to that above	York	10
197. Carlton, model of the Ulphus horn on plinth	York	10
198. Unmarked, Ulphus Horn lovely details	City of York	10
199. Impero, The Fiddler of York	York	10
200. Carlton, low ankle boot	Heckmondwike	3
201. Nautilus, "Saxon Jug" 80mm	Heckmondwike	3
202. Arcadian, golf ball "The game of golf etc"	Kettlewell	4
203. Unmarked, golf ball "Tis deeds alone that must win the prize"		
	<i>Col transfer Kirkstall Abbey</i>	4
204. Arcadian, straw boater 73mm	Croft Spa	4
205. Swan China, vase 50mm col transfer Brechin Cathedral and Round Tower		3
206. Carlton, "Pears" advertising blowing bubbles etc	Arms of Melrose	15
207. Willow, "Andrew Carnegie Statue Dunfermline"	Dunfermline	40
289. Carlton, "St Peter's Bell 10 tons 14cwt"	York	4
209. Unmarked, open base Anvil 56mm		
	<i>Ancient Arms of the Burgh of Stirling</i>	4





210 Arcadian, statue winged creature, imps and a man's face, all rather bizarre York 10

- |   |                                     |    |
|---|-------------------------------------|----|
| 211. Carlton, gladstone bag 55mm  | Maltby                              | 4  |
| 212. Carlton, Windmill with moveable sails, all seems original 110mm  | Brompton                            | 15 |
| 213. Swan, Bust of Queen Mary parian on round glazed base   | Summerbridge                        | 8  |
| 214. Carlton, man in agricultural smock, drinking coloured pint, black band to hat  | Burntisland                         | 12 |
| 215. Arcadian, man in stocks "AD 1600" to back  | Wealdstone Middlesex                | 12 |
| 216. Arcadian, bust of a bewigged judge "Defend the children etc"   | Earlsferry                          | 10 |
| 217. Unmarked, bust of Kitchener all glazed on round plinth 95mm  |                                     |    |
| "Robert de Ros 1264" Roos (apparently in Yorkshire)   |                                     | 10 |
| 218. Unmarked, flat iron 75mm   | Marske by the Sea (Red)             | 4  |
| 219. British Manufacture, brick cottage   | col transfer of the Stray Harrogate | 4  |
| 220. Unmarked, "Manx Ct" in script  | Worthing                            | 3  |
| 221. Carlton, Kitchen Range "We keep the home fires etc" black kettle & brown teapot  | Almondbury                          | 5  |
| 222. Carlton, "British Mine Sweeper etc" to reverse, and to front "German Fleet surrender etc" inscription                                | Burntisland                         | 20 |
| 223. Unmarked, Doncaster Hall Cross 142mm   | Doncaster                           | 20 |
| 224. Swan China, model of Mother Shipton 73mm   | Knaresborough                       | 5  |
| 225. Arcadian, Model of Canterbury Ewer   |                                     |    |
| col transfer Selby Abbey from South East  |                                     | 3  |
| 226. Unmarked, model of Whitby Abbey ruins, small top edge from which old brown crack crosses three arches, also h/c across back of base. | Whitby                              | 5  |
| 227. Shelley, coopers barrel open top 63mm  | Leven                               | 5  |
| 228. Arcadian, small horseshoe upright on stand 50mm  | Headingley                          | 4  |
| 229. Premier, Elephant kneeling 76mm  | City of Liverpool                   | 6  |
| 230. Carlton, Edith Cavell statue on plinth 160mm, flat back, inscription on 3 sides  | Portobello                          | 10 |

231. Arcadian, folding camera superb details and gilding		
	Marske by the Sea (blue)	8
232. Carlton "Model of 16 <sup>th</sup> century watchman's Lamp"		
	Pocklington School East Yorks	10
233. Carlton, Anzac's hat "Victory for Justice etc" inscription	Wansford	6
234. Arcadian, anti-aircraft shell 98mm	Gildersome	8
235. Arcadian, Robert the Bruce statue on rock, holding sword in left hand		
	Aberdeen	15
237. Judy (of Punch and Judy) pepper pot, ivory lustre		15
238. Miniature bowl 32mm diam	Thistles	5
239. Miniature bowl 46mm	Thistles	5
240. Part miniature tea set with Thistle's decoration, comprising square tray, tea pot and lid, milk jug and one saucer.		23
<i>In the event there are no bids for the above 4-part set, the individual items will be available as follows:</i>		
241. Miniature milk jug with thistles		5
242. Miniature tea pot and lid, thistles		10
243. Miniature saucer, thistles		5
244. Square tray, 4 sprays of thistles		5
245. Another miniature thistle saucer		5
246. QUEEN ELIZABETH'S JUG, largest size		
	SHAKESPEARE / STRATFORD / QUEEN ELIZABETH	15
247. St Tudno's Font Llandudno	Seal of Hawarden	5
248. Manx Cottage, glazed		10
249. First and Last Hose, green door beige roof		10
250. Old Maid's Cottage Devon		35
251. IRISH BRONZE POT, large	CORK	4
252. ABERDEEN BRONZE POT, small	ABERDEEN	4
253. Windsor Urn (though not matching, the decoration is surely appropriate to this pot)		
	G&M 1911	3
254. Chesterfield Brampton Ware Mug	Birchington	10
255. Impero, "The Lighthouse "with outhouses	Bridlington	5
256. Arcadian, "Maiwand Memorial Forbury Gardens Reading" white lion		
	Reading	5
257. Arcadian, Bridlington Priory Church, brown like Mosanic ware 65mm long		8
258. Mother Shipton, tapering vase 55mm	Mother Shipton + verse to back	3
259. Arcadian, "Scarborough Jug" No.82		
	Arms and verse re A Yorkshire man's advice to his son	3
260. Arcadian, 18-seater charabanc '7734' to front	Shanklin	5
261. Unmarked (Arcadian, as above) 18-seater charabanc	Southend-on-Sea	4
Arcadian, Ambulance "EH139" to front grill	Folkestone	4
262. Macintyre, ball match holder and striker	Ilfracombe	10
263. Willow, horseshoe tray "Scotch and Soda" gilded soda		
	Gretna Green "Famous old Blacksmith's shop"	8
264. Arcadian, miniature vase 50mm	Villa de Garstang 1680	3

265. Shelley No.191, open box of matches	Blackpool	8
266. Arcadian, straw boater 75mm	Warkworth	5
267. Arcadian, Jester 2-faced asleep and awake	Prestatyn	10
268. Unmarked, coloured cottage		
<i>Famous Old Blacksmith Shop Gretna Green Marriage Room</i>		6
269. Victoria, square oven ridged top	Lytham	4
270. Waterfall, Rabbit large ears one of which is separate from body	Keighley	4
271. Willow, Anvil 70mm "The famous old blacksmith's anvil etc"	Gretna Green	4
272. Arcadian Post box GRV "If you haven't time to pos"	City of Nottingham	4
273. Willow, Hathaway's Cottage coloured 63mm		4
274. Goss china doll no.9. China head and arms (see photo inside BC)		175
275. ARUNDEL EWER	ARUNDEL	4
276. BOURNEMOUTH MACE HEAD	BOURNEMOUTH	5
277. CAMBRIDGE PITCHER	CAMBRIDGE	4
278. CANARY PORRON	LAS PALMAS GRAND CANARY	6
279. CORFE CASTLE CUP	CORFE CASTLE	4
280. DORCHESTER ROMAN CUP	DORCHESTER	4
281. EXETER VASE	CITY OF EXETER	4
282. GLASTONBURY BRONZE BOWL	BOROUGH OF GLASTONBURY	4
283. GLASTONBURY JACK		
ARMS OF EDWARD IV YE OLDE PILGRIMS INNE GLASTONBURY		5
284. GLASTONBURY ROMAN EWER		
KING ARTHUR BURIED AT GLASTONBURY ABBEY		6
285. HASTINGS KETTLE	HASTINGS / ST LEONARD'S	5
286. HYTHE MORTAR	HYTHE JURAT'S SEAL	10
287. IPSWICH EWER	IPSWICH	5
288. LEWES ITFORD URN	LEWES	5
289. LICHFIELD JUG	CITY OF LICHFIELD / SEE OF / SEAL OF	
(Cannot recall seeing this small model with three matching arms before)		8
290. NEWBURY BOTTLE	ARMS OF JACK OF NEWBURY	5
291. NORWICH URN 60mm	NORWICH / SEE OF / PRIORY	5
292. PETERBOROUGH TRIPOD		
CITY OF PETERBOROUGH / SEE OF / CATHEDRAL		4
293. WINCHESTER JACK 45mm	BADGE OF CARDINAL BEAUFORT	5
294. BOSTON EWER	BOSTON	6
295. COLCHESTER CLOACA	KING COLE TRANSFER / COLCHESTER	8
296. CANARY PORRON	LAS PALMAS GRAND CANARY	6
297. CIRENCESTER ROMAN VASE	CIRENCESTER	5
298. DEVON CIDER BARREL	MORETONHAMPTON	5
299. GUYS PORRIDGE POT		
EARL OF WARWICK (the 'true' matching personal arms)		8
300. LOUTH EWER	LOUTH	5
301. MALTESE FUNERAL FIRE GRATE	MALTA / VALLETTA	5
302. MALTESETWO WICK LAMP	VALLETTA	5
303. NEWCASTLE (STAFFS) CUP		

	NEWCASTLE UNDER LYME / STAFFORDSHIRE	8
304.	OXFORD EWER, Large OFORD / UNIVERSITY	8
305.	<i>Shelly late Foley, walking polar bear no.67, 89mm long</i>	
	<i>Arms of Colwyn Bay</i>	6
306.	<i>Arcadian, Bear and Ragged staff model</i>	<i>Gloucester Modern</i> 6
307.	<i>Willow Art, Parian full-length figure "James Stuart (Jimmy Strength) Berwick-on-Tweed" (see photos and article elsewhere)</i>	<i>Berwick-on-Tweed</i> 80
307A.	A collection of 38mm 3H Loving Cups x27 of them as detailed below	75
	<i>The 3H Loving cups below will only be available individually if Lot 307A above does not get a bid</i>	
308.	3H Loving Cup 38mm	
	Stratford-on-Avon / Shakespeare's arms / Shakespeare's Church	3
309.	As above	Torquay / Devon / HM Queen Victoria 3
310.	As above	Devon / Barnstable / Priory 3
311.	As above	King of France / Bolton / Lancashire 3
312.	As above	Sussex / HM Queen Victoria / Arundel seal 3
313.	As above	Poole / St George / Dorset 3
314.	As above	Dartmouth / Devon / HM Queen Victoria 3
315.	As above	Great Malvern / Malvern College / Abbey 3
316.	As above	Arms of Sir W Scott / Arms of Scotland / Inverary 3
317.	As above	King Harold / Bradford / Yorkshire 3
318.	As above	King of France / City of London / England 3
319.	As above	Earl of Derby / Bootle / Lancashire 3
320.	As above	Haslemere / Surrey / Edward the Confessor 3
321.	As above	City of Edinburgh / University // Arms of Scotland 3
322.	As above	England / Lincolnshire / Spalding 3
323.	As above	Arms of Sir W Scott / Arms for Burns / Breadalbane 3
324.	As above	
	Northampton / Northamptonshire / Northampton Statute Merchants Seal 1319	3
325.	As above	Nottingham / Nottinghamshire / Arms of King Edward VII 3
326.	As above	Ayr / Ayrshire / Arms for Burns 3
327.	As above	Buxton / Derbyshire / Peveril of the Peak 3
328.	As above	Reigate / England / King of France 3
329.	As above	Yorkshire / England / Arms of Pontefract 3
330.	As above	Derbyshire / King Henry I / Buxton 3
331.	As above	Kent / HM Queen Victoria / Woolwich 3
332.	As above	HM Queen Victoria / King of France / Man of Ross 3
333.	As above	Scarborough / Yorkshire / William the Conqueror 3
334.	As above	Arms of Ireland / Ulster / Belfast 3
335.	<i>Shelley, Trilby Hat No.500 with black band</i>	<i>Loughborough</i> 8
336.	<i>Mosanic, Crosthwaite Church Keswick, in very good condition</i>	25
337.	LEEK URN COLOURED TRANSFER "ALTON TOWERS" (one of few matching transfers. Indeed, it might be an interesting project, sometime, to draw up a list of known matching transfers)	40

338. <i>Carlton, Motorcycle, rider &amp; sidecar</i>	<i>Kinghorn (in Scotland)</i>	35
339. <i>Carlton, Cottage 57mm wide</i>	<i>Carcroft</i>	4
340. <i>Unmarked, cricket bag</i>	<i>Freuchie (in Scotland)</i>	8
341. WELSH HAT WITH longest place name round the rim	PONTYPRIDD	15
342. HEXHAM ABBEY FRID STOOL, brown parian		20